



City of Patterson
Department of Engineering
1 Plaza
P.O. Box 667
Patterson, CA 95363
Phone (209) 895-8060 Fax (209) 895-8069

Measure L

City Name: City of Patterson

Project Name: Pedestrian Safety Improvements 2015-C-005

Date: 10/31/2022

| Revenue | | Expenses | |
|-----------------|----------------|----------------------|---------|
| City Funds | | Project Budget | 781,815 |
| Federal Funds | 551000 | Encumbered | |
| State Funds | | Expended - Measure L | 230,815 |
| Measure L Funds | 230,815 | Expended - Other | 551,000 |
| Other Funds | | | |
| Total | 781,815 | Available | - |

Revenue and Expense include all aspects of the project that use Measure L Funds. Construction and Construction management both included. Design contract did not utilize Measure L. All expenses shown for entire project as of 10/25/22. No further costs will be expended for this project. Project is complete.

Completion Date: August 18, 2020

Phase: Project Complete

Overall Project Details:

In general, the Work consisted of the construction of pedestrian safety improvements including road widening to accommodate a new bike lane, new curb, gutter, sidewalk, and accessible curb ramps, street trees and irrigation, and solar powered pedestrian actuated perimeter lit pedestrian crossing signs.

Project Status:

This project went out to bid for construction on August 7, 2019. Construction was awarded on September 17, 2019. Costs shown are for construction only. Construction is complete. The project went to City Council on August 18, 2020 for approval of completion and was accepted as complete.

Add photos/renderings:

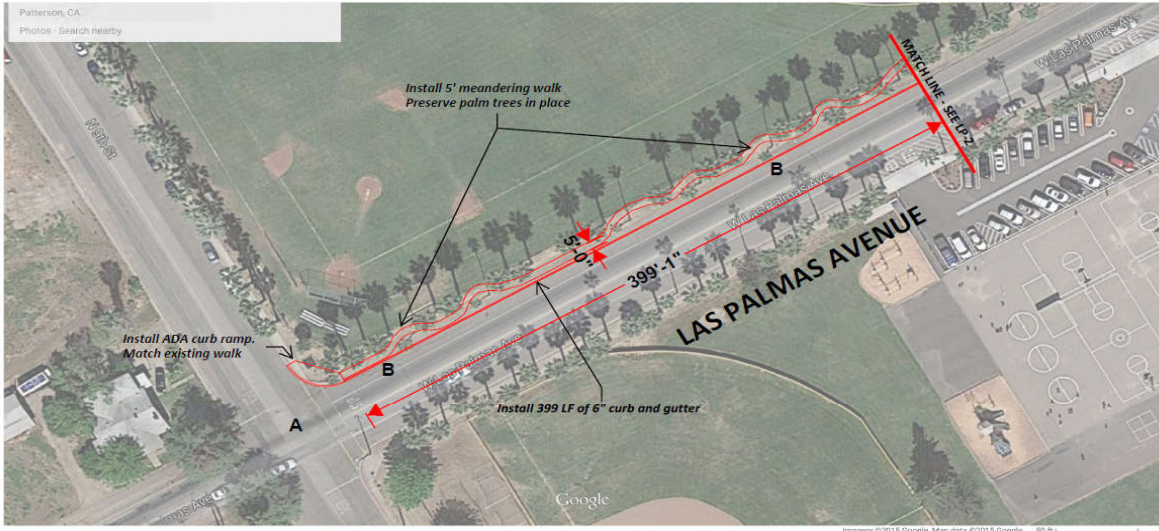

GENERAL CONSTRUCTION NOTES

1. **CONCEPTUAL PLANS ONLY** - This plan has been developed to show the basic limits of construction and gather feasibility data. Survey and engineering analysis will occur after funding is awarded.
2. **CROSS SECTIONS ARE NOT INCLUDED AT THIS TIME.**

PLAN NOTES

- A. Restripe Intersection Per City Standard
- B. Install Bike Lane Striping Per City Standard



**ATP APPLICATION - CITY OF PATTERSON
PEDESTRIAN SAFETY ALONG LAS PALMAS AVENUE AND WARD AVENUE**

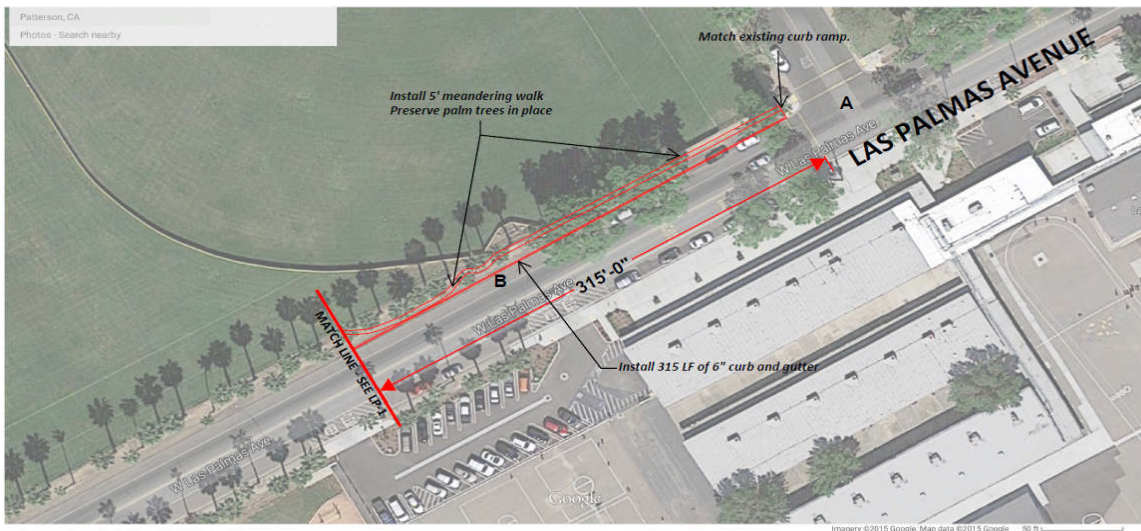

GENERAL CONSTRUCTION NOTES

1. **CONCEPTUAL PLANS ONLY** - This plan has been developed to show the basic limits of construction and gather feasibility data. Survey and engineering analysis will occur after funding is awarded.
2. **CROSS SECTIONS ARE NOT INCLUDED AT THIS TIME.**

PLAN NOTES

- A. Restripe intersection Per City Standard
- B. Install Bike Lane Striping Per City Standard



**ATP APPLICATION - CITY OF PATTERSON
PEDESTRIAN SAFETY ALONG LAS PALMAS AVENUE AND WARD AVENUE**

**SHEET
LP-2**

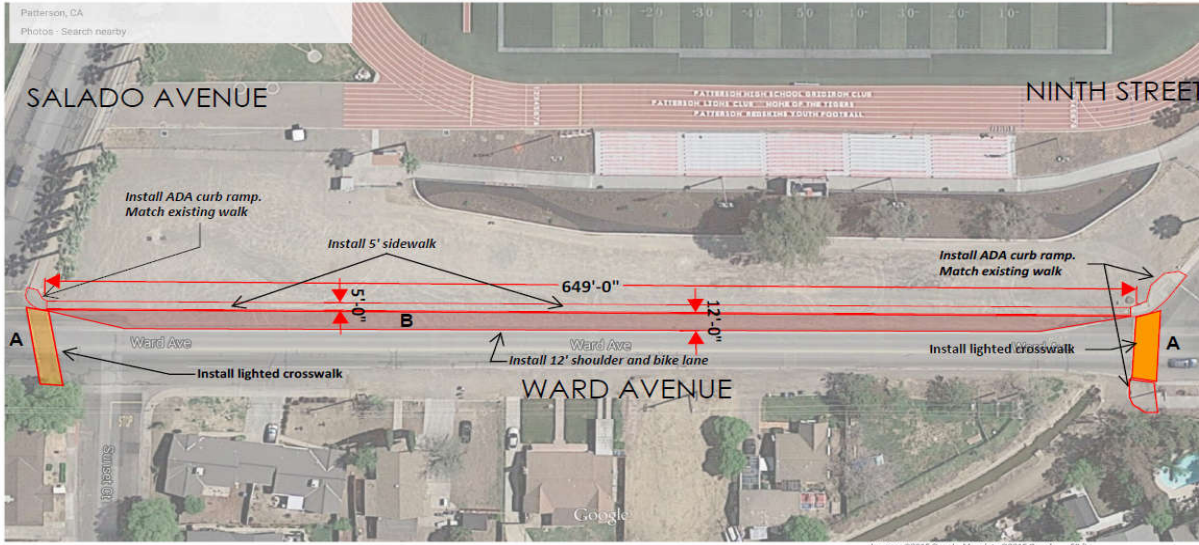

GENERAL CONSTRUCTION NOTES

1. **CONCEPTUAL PLANS ONLY** - This plan has been developed to show the basic limits of construction and gather feasibility data. Survey and engineering analysis will occur after funding is awarded.
2. Preliminary Cross-section of Ward Avenue is attached.

PLAN NOTES

- A. Restripe intersection Per City Standard
- B. Install Bike Lane Striping Per City Standard
- C. Lighted crosswalks shall be Pedestrian Actuated Flashing Beacons. Locations show above.

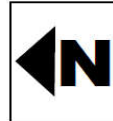

**SHEET
W-1**

**ATP APPLICATION - CITY OF PATTERSON
PEDESTRIAN SAFETY ALONG LAS PALMAS AVENUE AND WARD AVENUE**

Las Palmas Before



Las Palmas After





Ward Avenue Before



Ward Avenue After

